

PLAT OF SURVEY

THE NORTH 20' OF LOT 17 AND LOTS 18 & 19, BLOCK 2, MAP OF INTERLAKEN,
BEING PART OF THE NORTHWEST 1/4 OF THE SOUTHWEST 1/4 OF SECTION 11,
T. 3 N., R. 16 E., OF THE 4TH P.M., TOWN OF SUGAR CREEK, WISCONSIN

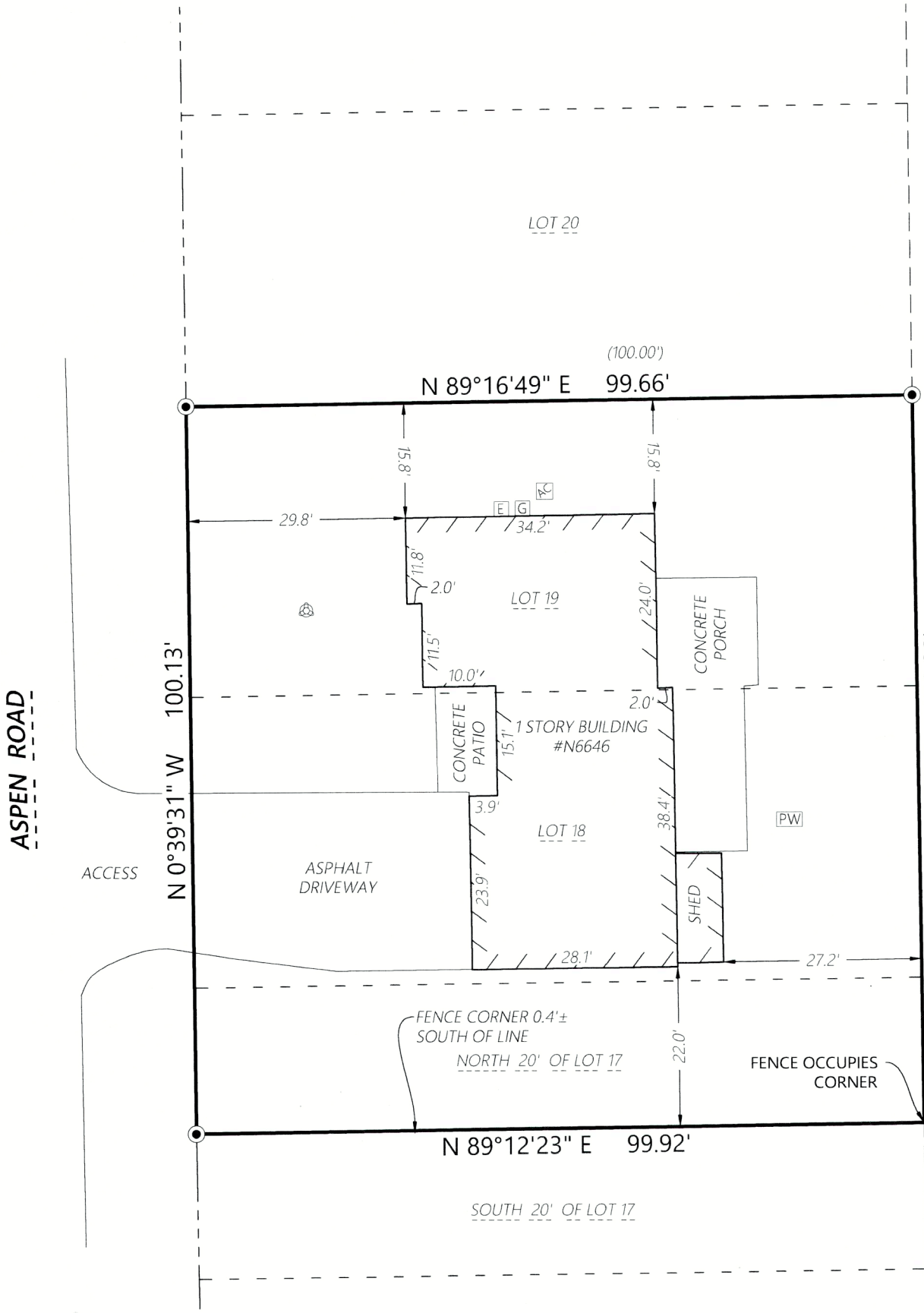

SURVEY NOTE

THIS SURVEY IS A RETRACEMENT OF A PLAT OF SURVEY
PREPARED BY J.K. SURVEYING DATED JUNE 1ST, 2000.

(EXCEPT AS SHOWN) MONUMENTATION BY WRITTEN
AGREEMENT WITH THE BELOW NAMED CLIENT HAS BEEN
WAIVED IN ACCORDANCE WITH A-E 7.01(4)
OF THE WISCONSIN ADMINISTRATIVE CODE.

SURVEY FOR: Allen Kohn.

LEGEND

- (XXX.XX) Record Information
- Existing Boundary Line
- - - Existing Right-of-Way
- - - Existing Adjacent Property
- 3/4" Iron Rebar Found
- ⊠ Existing Air Conditioner
- PW Existing Well
- ⊙ Existing Septic Vent
- E Existing Electric Meter
- G Existing Gas Meter



FEB 13 2024

SMF

Kristin J Belongia

Kristin J. Belongia, P.L.S.
Wisconsin Professional Land Surveyor S-2943

State of Wisconsin } ss
County of Walworth }

If the surveyor's signature is not red in color,
the plan is a copy that should be assumed to
contain unauthorized alterations.
The certification contained on this document
shall not apply to any copies.

I hereby certify that I have supervised the survey of the property described above and to the best
my knowledge and belief, the plat drawn hereon complies with Chapter A-E 7 of the State of
Wisconsin Administrative Code, Minimum Standards for Property Surveys and correctly
represents said survey and its location.

Given under my hand and seal this 10th day of August, 2023

Last day of field work September 26th, 2023

Revised this 12th day of October, 2023.

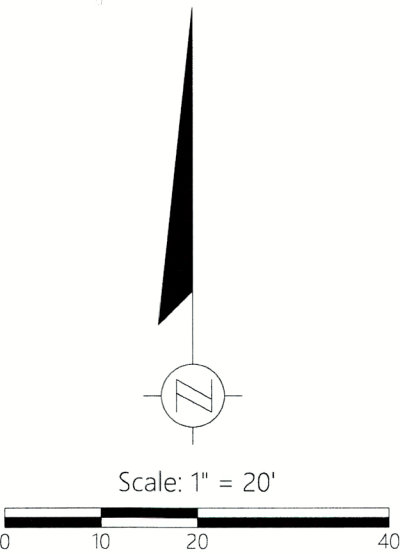

DISTANCE UNITS BASED ON THE UNITED STATES SURVEY
FOOT

BEARINGS BASED ON THE WISCONSIN COORDINATE
REFERENCE SYSTEM, WALWORTH ZONE. THE NORTH LINE OF
LOT 19, BEARING N 89°16'49" E

ORDER NO: 34754

FIELD CREW: JPL
DRAWN BY: JPL
SHEET 1 OF 1

FOR THE EXCLUSIVE USE OF:

Allen Kohn
N6646 Aspen Road
Elkhorn, WI 53121

PLAT OF SURVEY

Batterman
engineers surveyors planners

2857 Bartells Drive 1040 N Wisconsin Street
Beloit, Wisconsin 53511 Elkhorn, Wisconsin 53121
608.365.4464 262.379.2250

